

GHS-FD Project #: GRADY MODERNIZE LAB FIRST FLOOR BUILDING C/D 21502

#### ADDENDUM 1

The issued RFP Documents are supplemented by this ADDENDUM 1 as follows:

1. The video presented of the proposed lab may be downloaded at this link:  
<https://vimeo.com/884015704?share=copy>
2. Additional documents for teams' use may be downloaded at this link: <https://app.e-builder.net/public/publicLanding.aspx?QS=bb32549b3fc54718940367405f9ba4e8> Check this file location frequently as new documents will be uploaded to the various subfolders at this location. A narrative summary of uploaded documents will be provided in this and future addenda.
3. See attached (1) [age Exhibit AD1-A depicting scope of existing and new AHUs, and new Lab exhaust Duct Riser.

END OF ADDENDUM 1

# Exhibit AD1-A

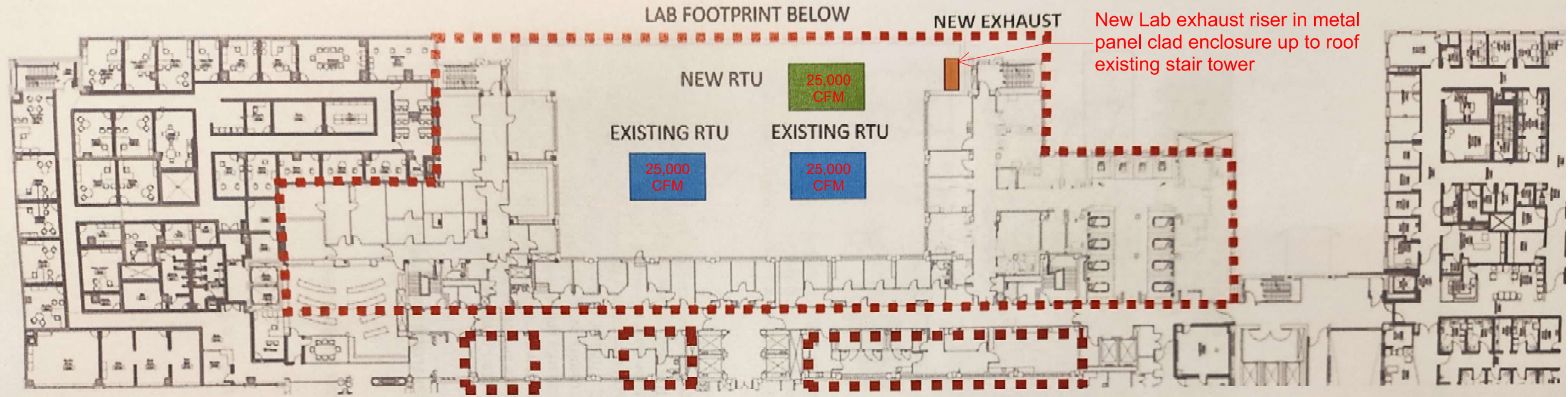

SECOND FLOOR PLAN

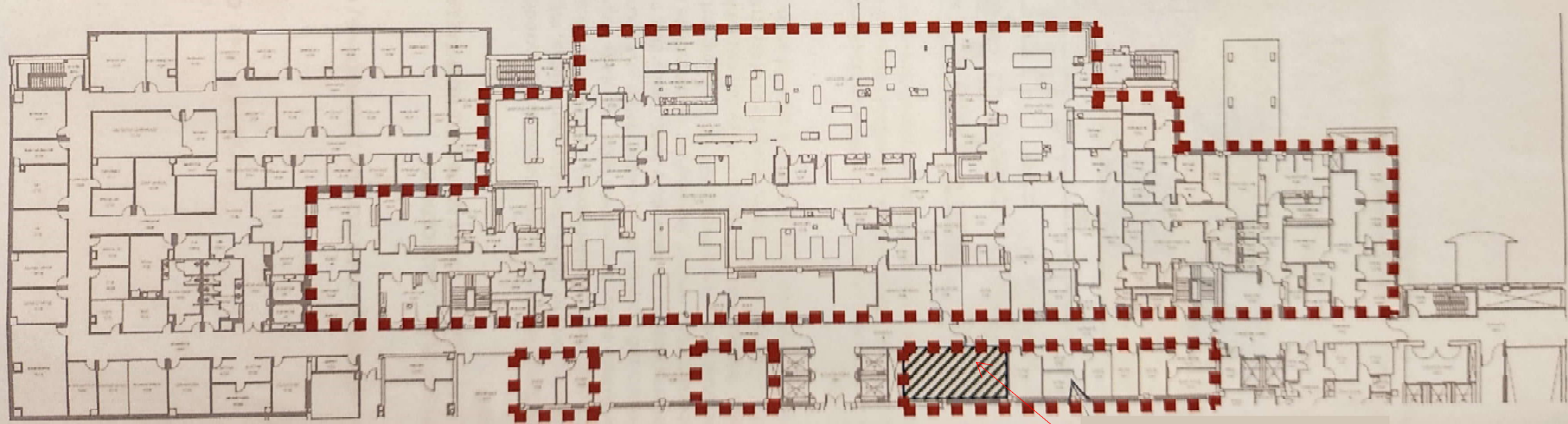

FIRST FLOOR PLAN

DEMO EXISTING AHU  
NEW UPS

Provide new Grady Standard Large  
Comm Room in portion of this area