

Grady Health System

Scope Development

Neuro Therapy Room Package

Neuro Therapy Room and Storage

Current – 8E

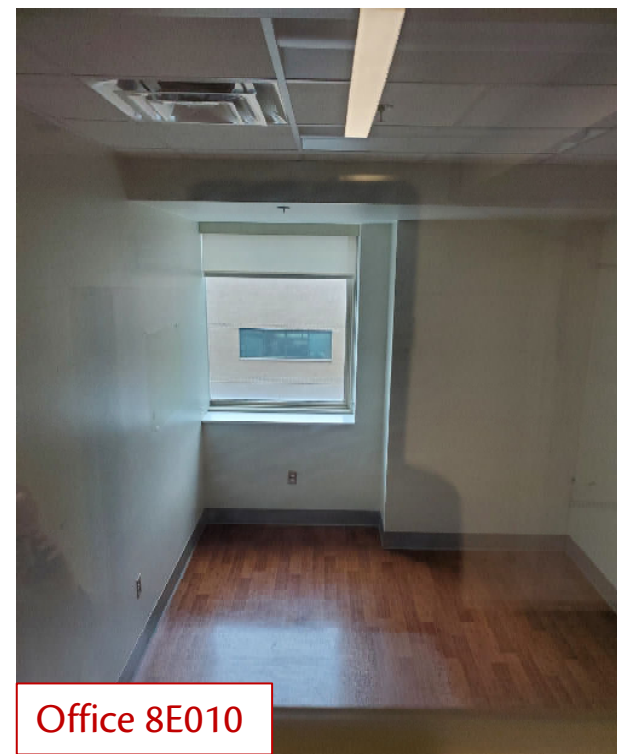
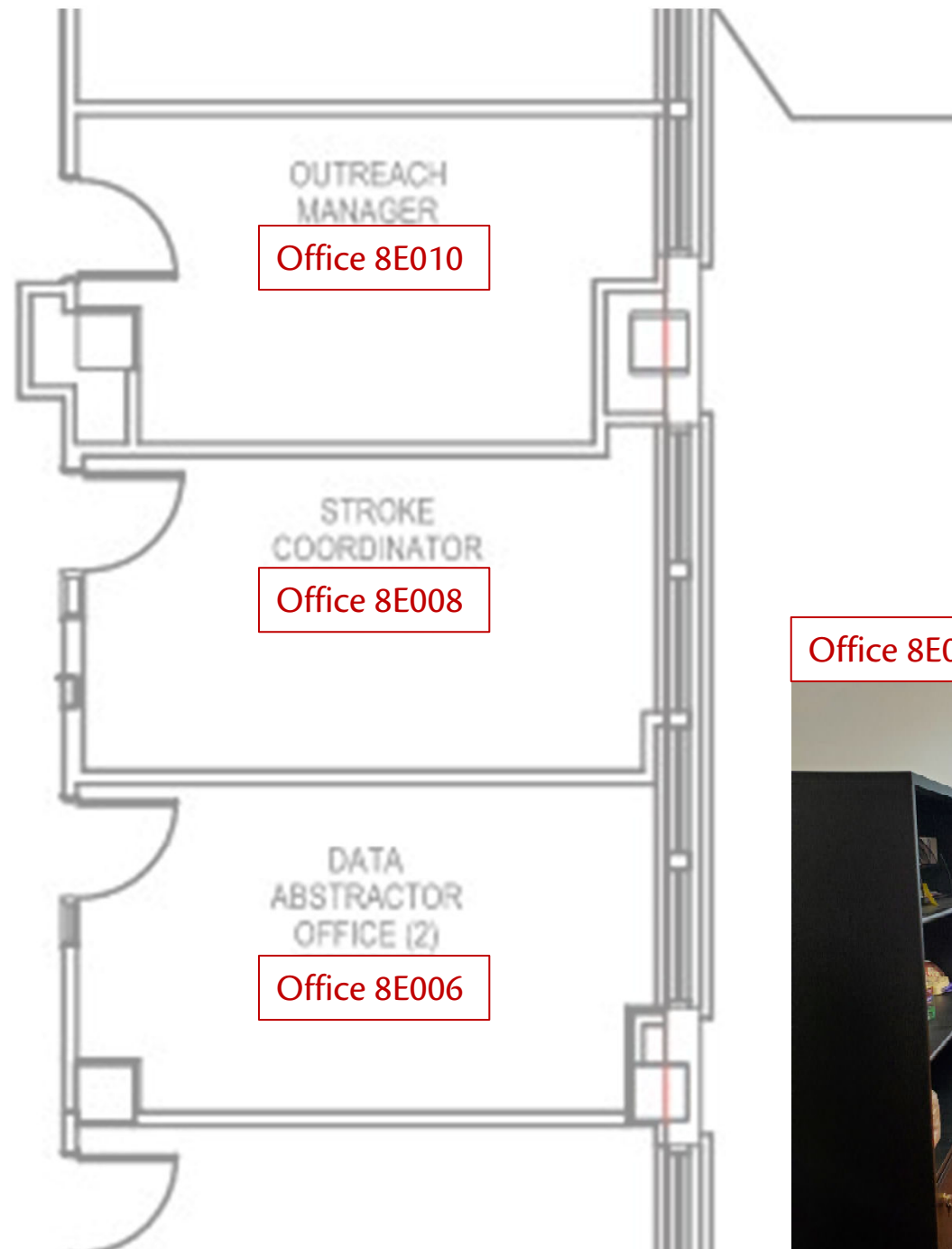

Existing Notes:

- Area 8E
- Rooms: 8E006, 8E008, 8E010
- Currently being used as office space

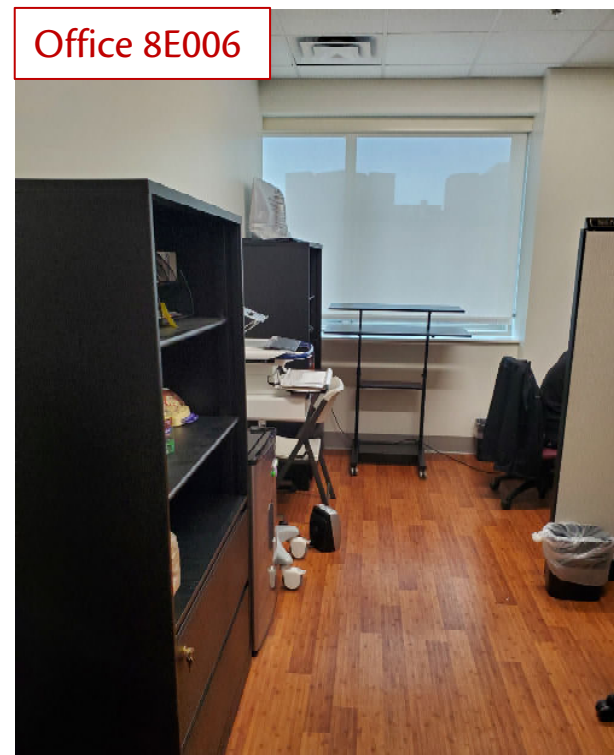

Neuro Therapy Room and Storage

Proposed

Total Renovated Square Footage: 498 SF

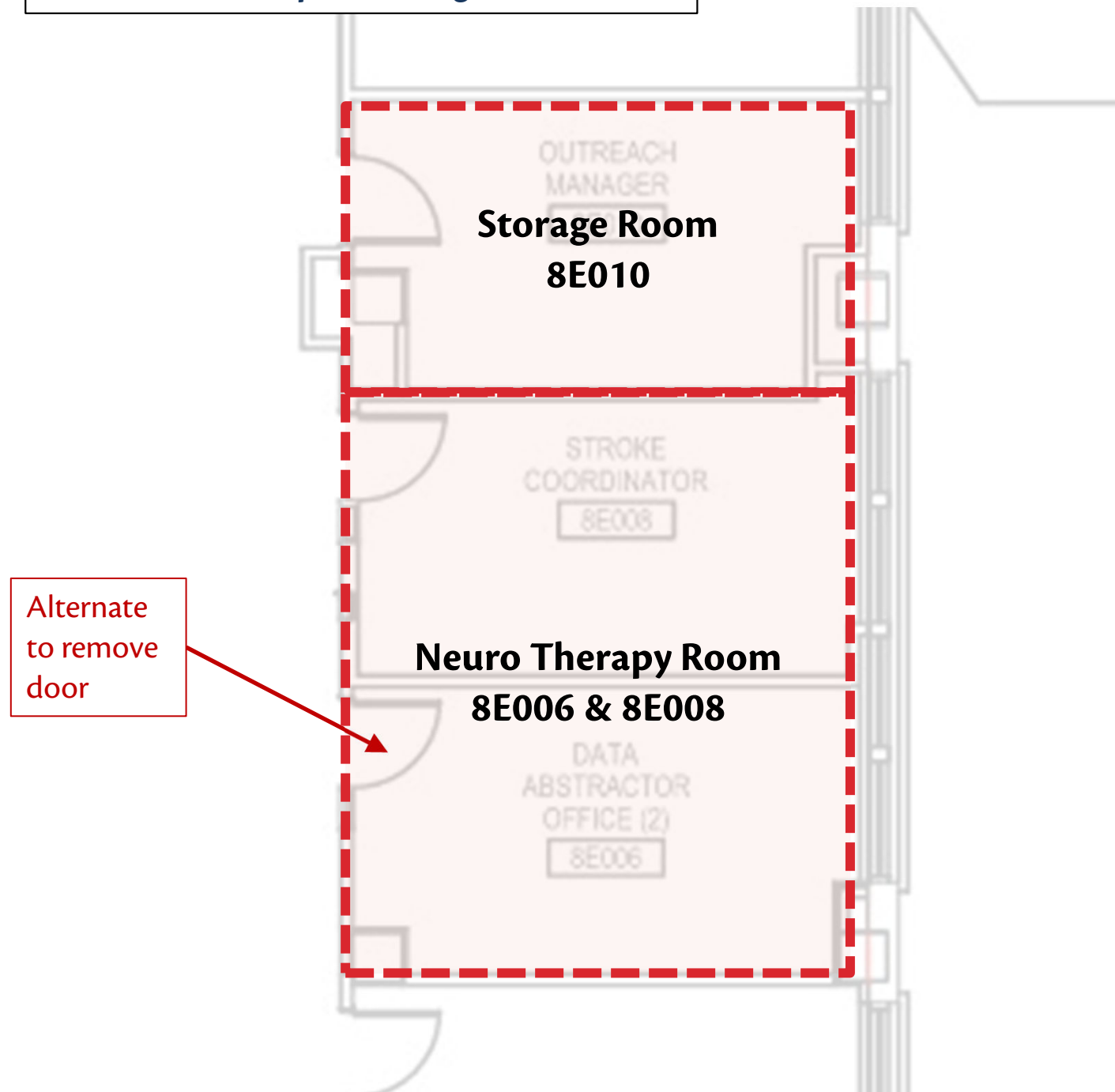

General Scope Notes:

- **8E010**
 - Renovate office 8E010 into storage room. Add electrical power bar along both long walls
 - Existing furniture to be returned back to Patrina Crayton for reuse elsewhere.
- **8E006 & 8E008**
 - Renovate 2 existing offices into one therapy room. Dividing wall to be removed leaving 4" soffit in ceiling so as not to impact the existing ceiling tiles/grids. Floor to be patched with strip that complements the existing 2 floors.
 - Remove 1 thermostat and tie mechanical for both rooms together.
 - Rewire lighting from 8E006 to combine with 8E008 switching for new single room (by 8E008 door). Add occupancy sensor to lighting.
 - Paint new single room
 - Existing furniture to be returned back to Patrina Crayton for reuse elsewhere.
 - New FFE is TBD

Add Alternates:

- Remove existing entrance door for 8E006

Neuro Therapy Room and Storage

Proposed

Total Renovated Square Footage: 498 SF

Contractor Furnished / Contractor Installed

Demo wall,
floor strip
patch, 4"
soffit

Alternate to
remove door

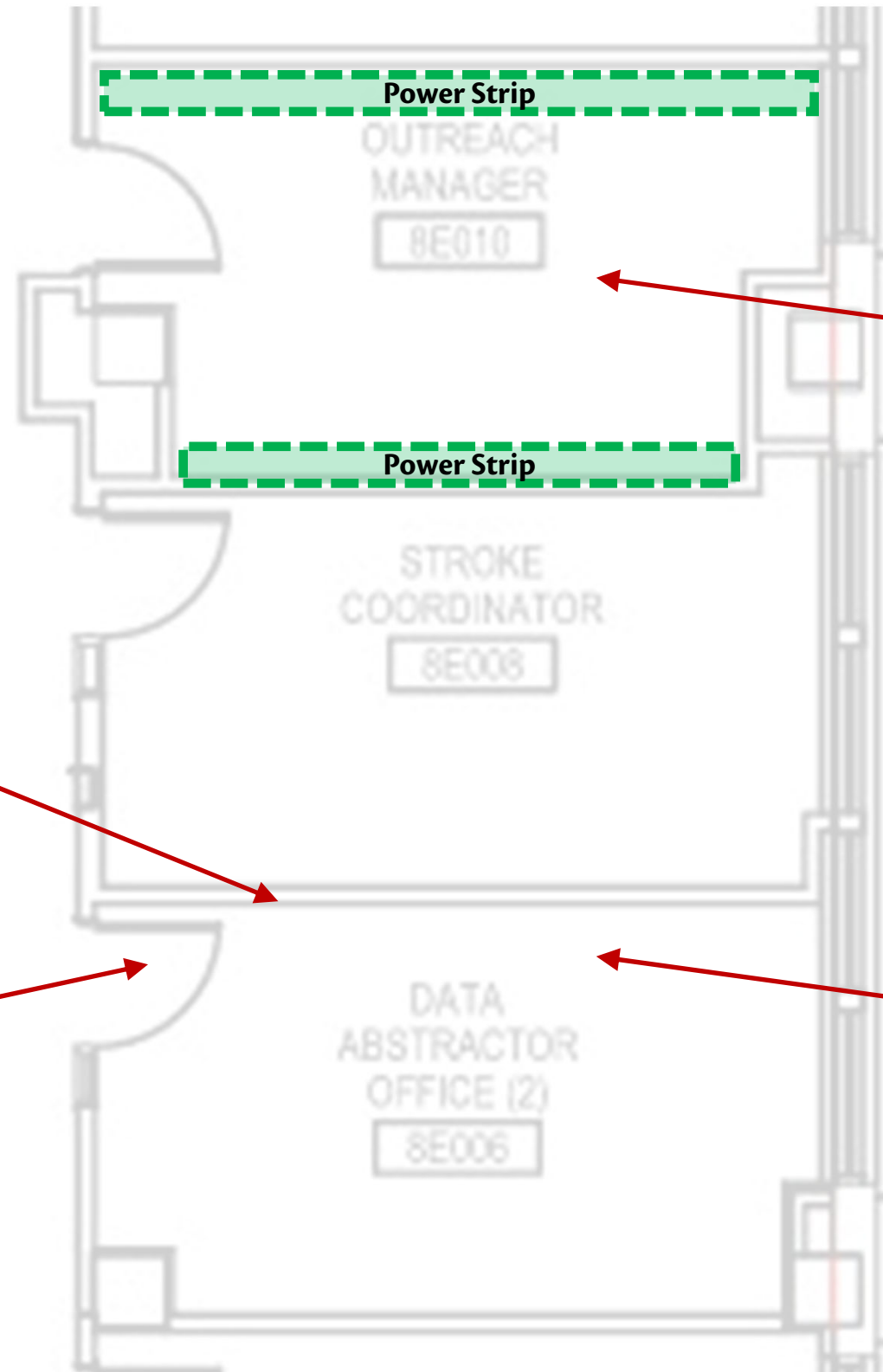

8E010 Finishes
Flooring: No change
Ceiling: No change
Walls: No change
Lighting: No change

8E006/8 Finishes
Flooring: Patch strip
Ceiling: Repair/Replace & 4" soffit
Walls: Paint
Lighting: No change