

Grady Memorial Hospital

EMORY FLIGHT

camts

Financial Report

May 2010



Average Emergency Visits Per Day

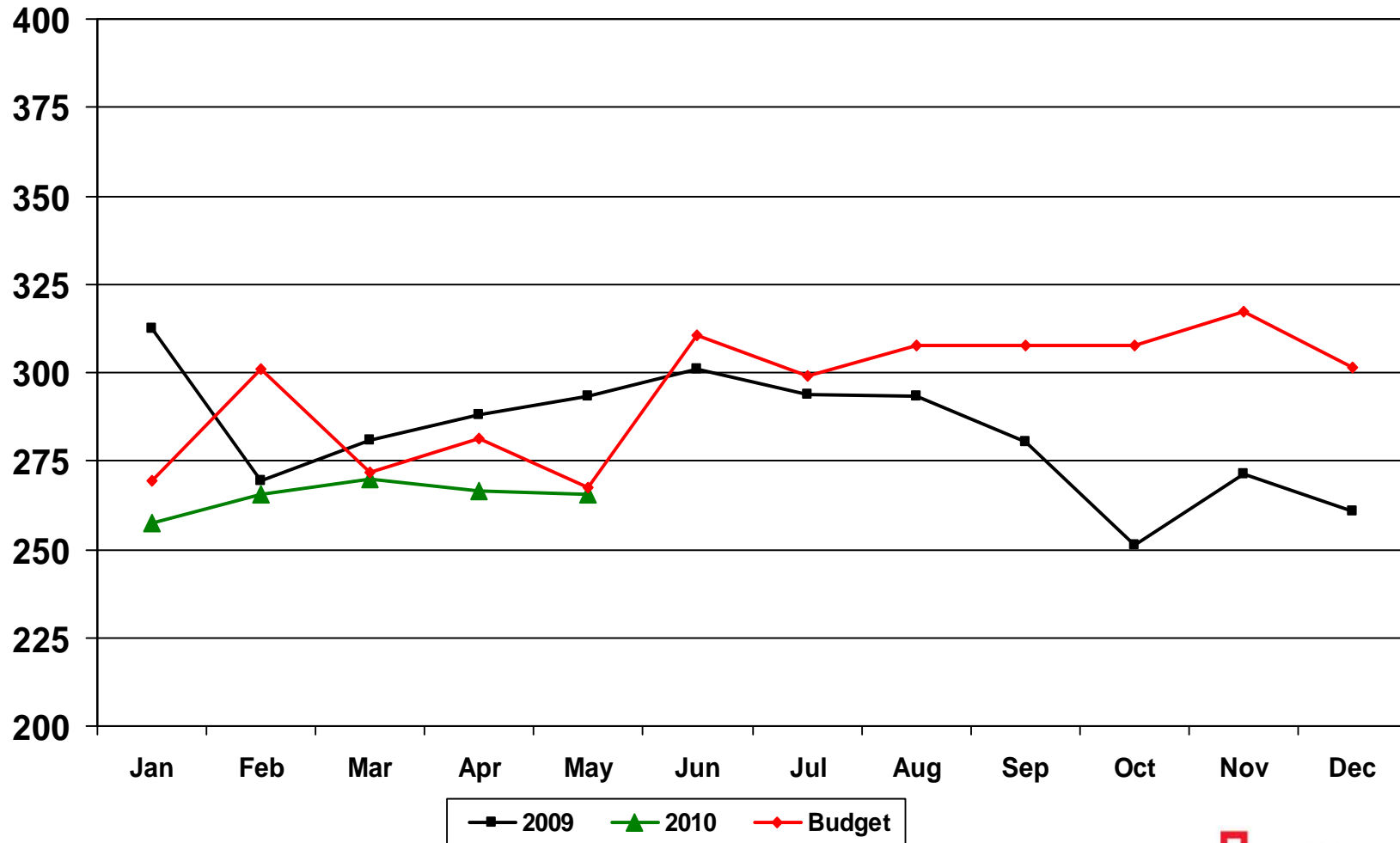

Average On-Site Clinic Visits Per Day

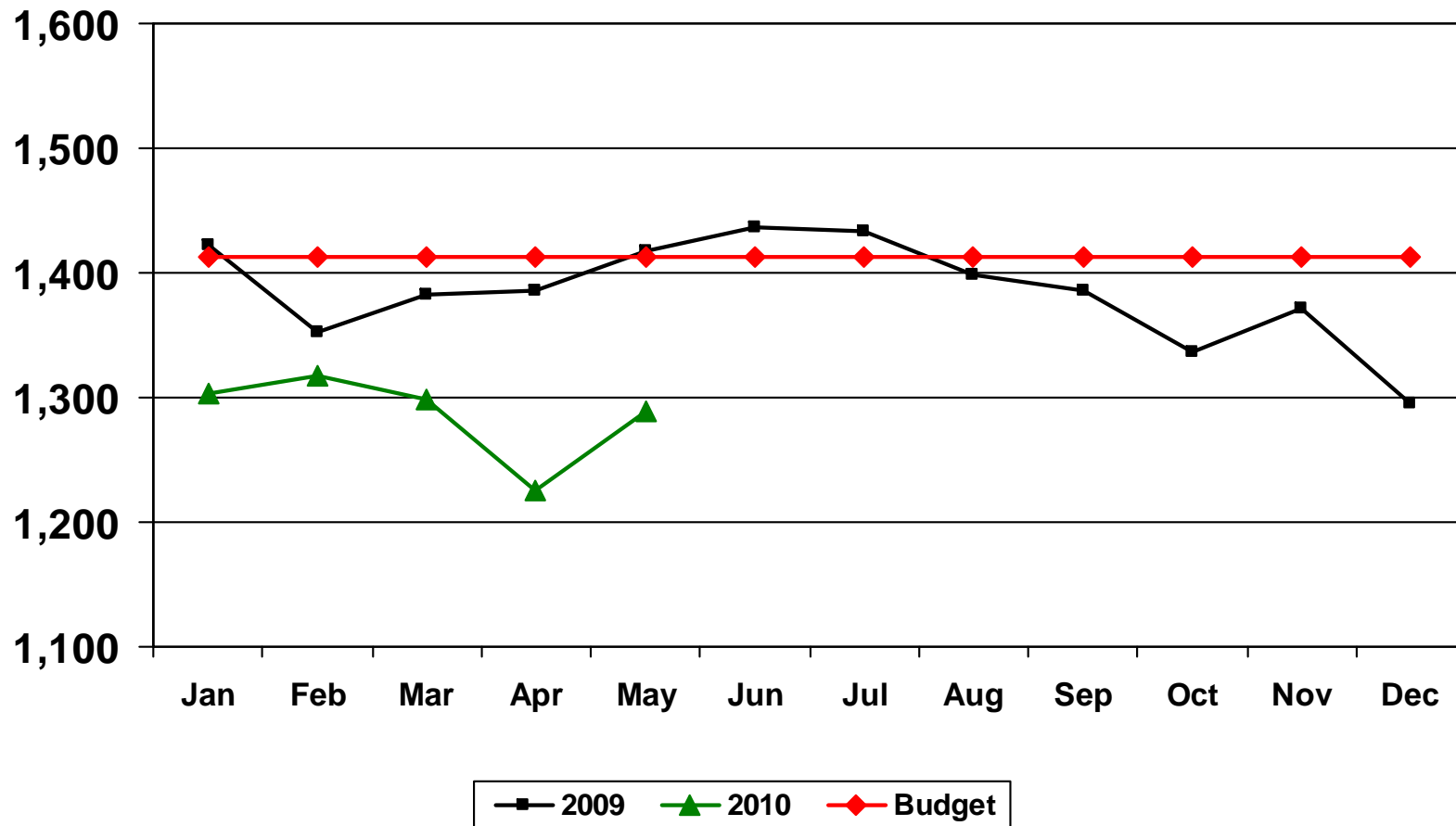

Average Neighborhood Clinic Visits Per Day

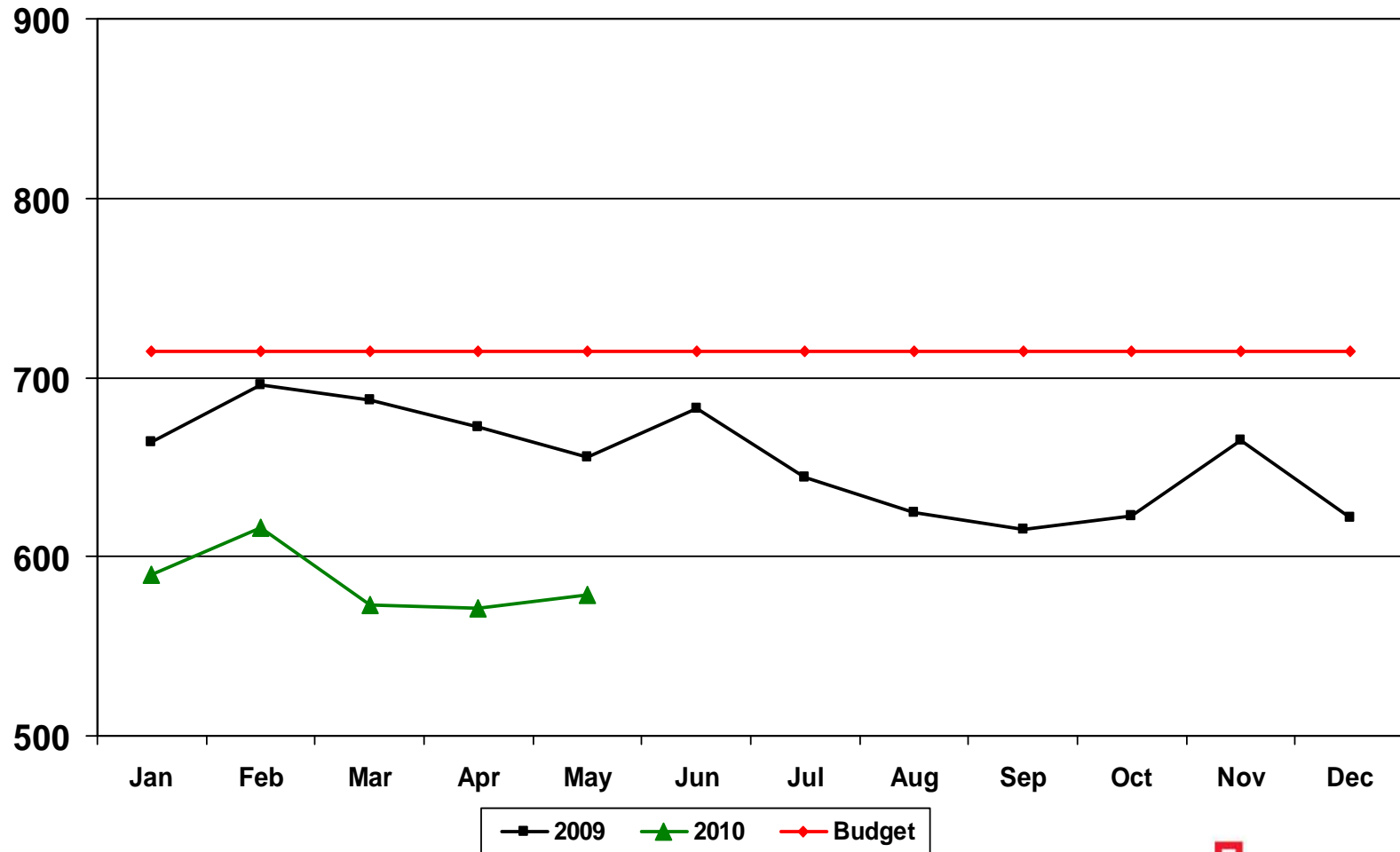

Outpatient Surgeries

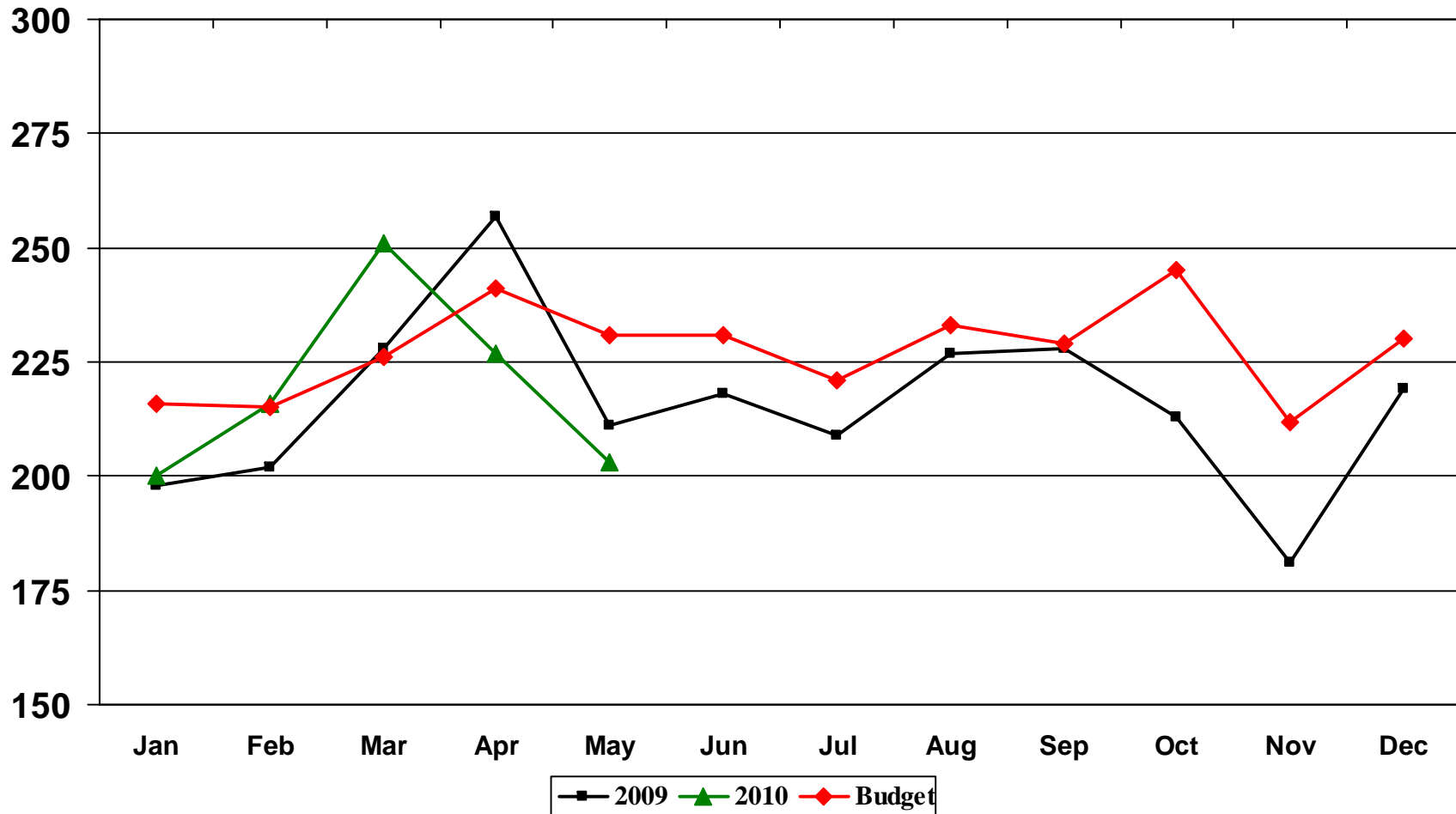

Inpatient Surgeries

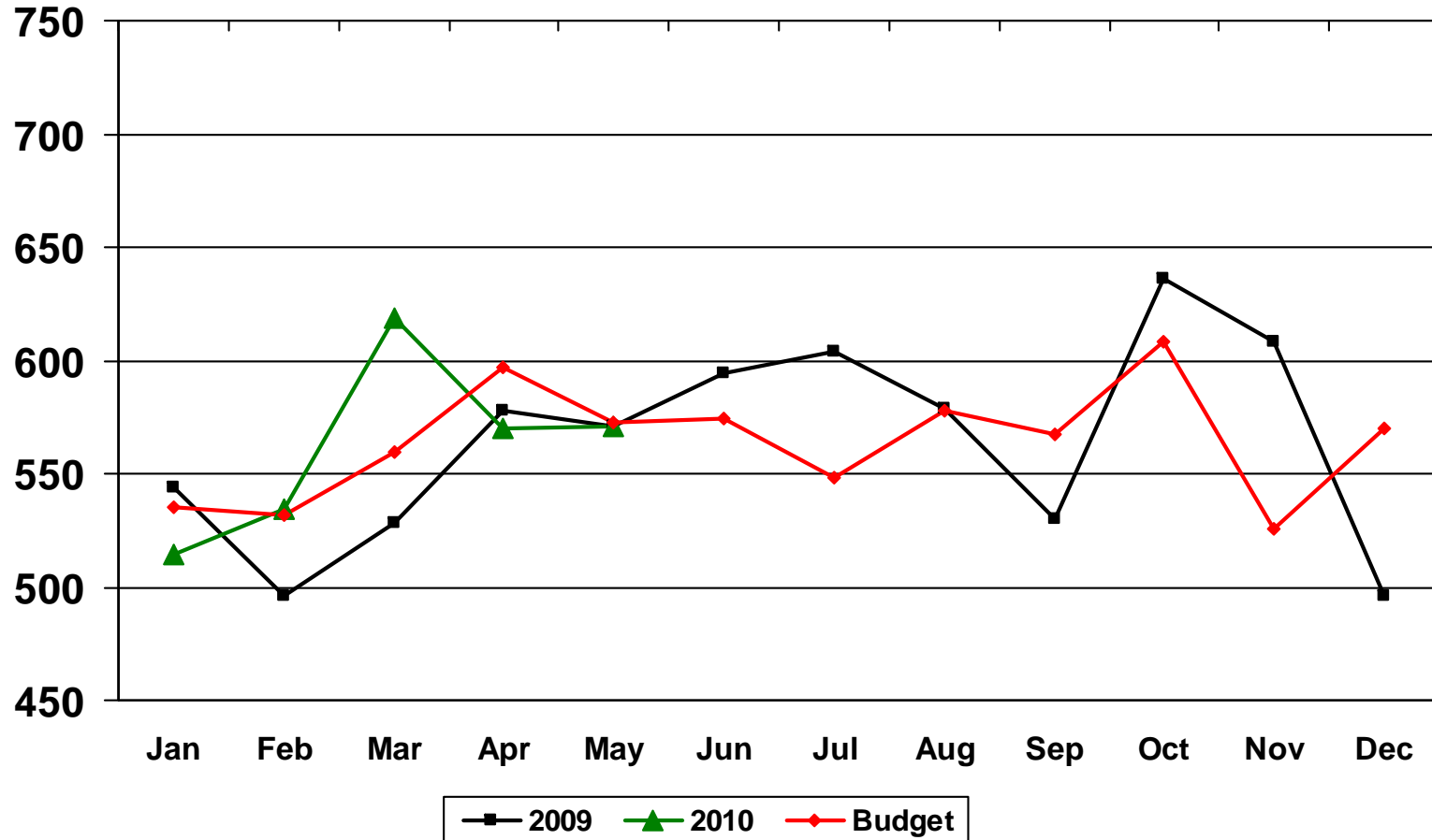

Total Discharges

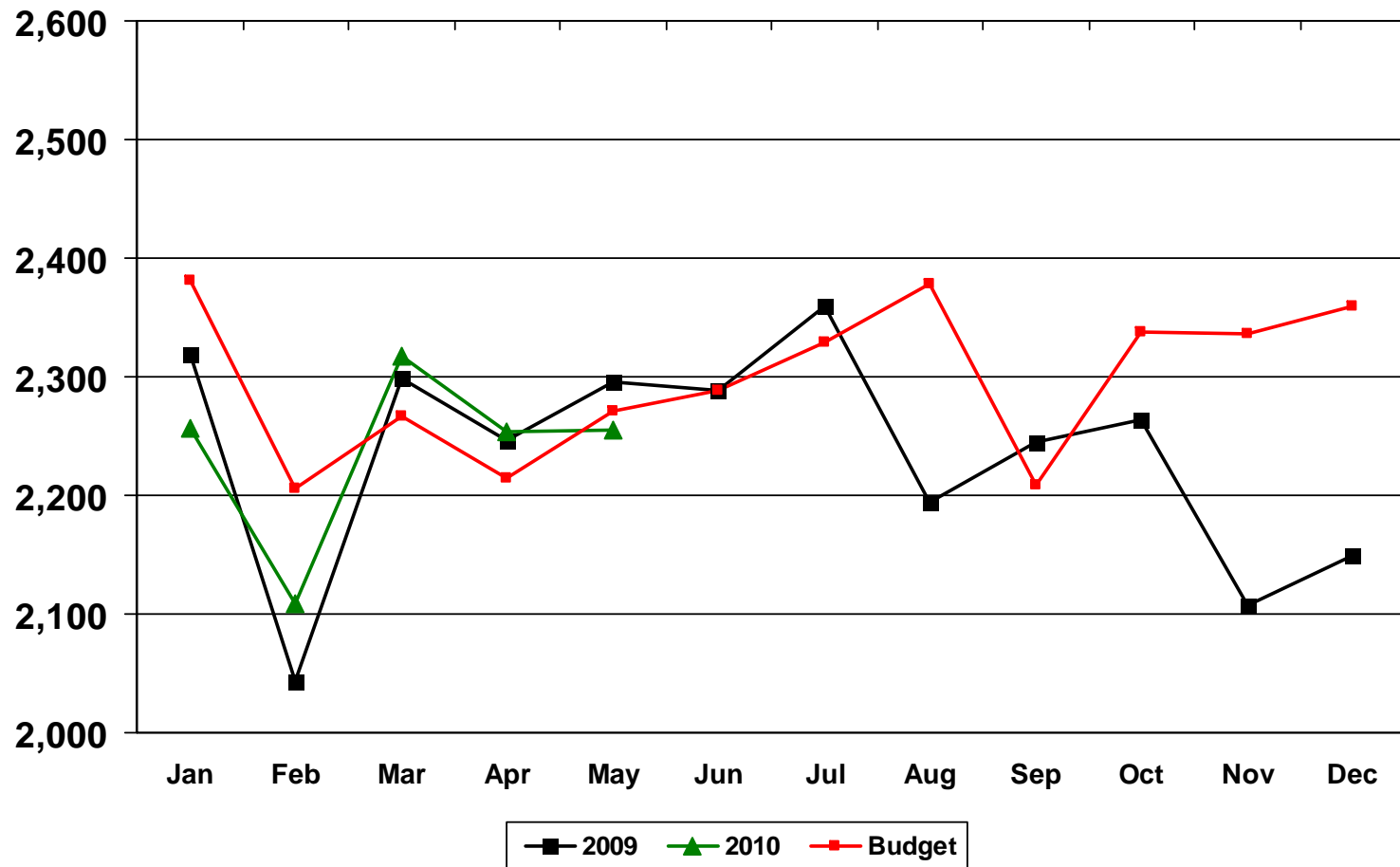

Does not include Normal Newborn



Deliveries / Live Births

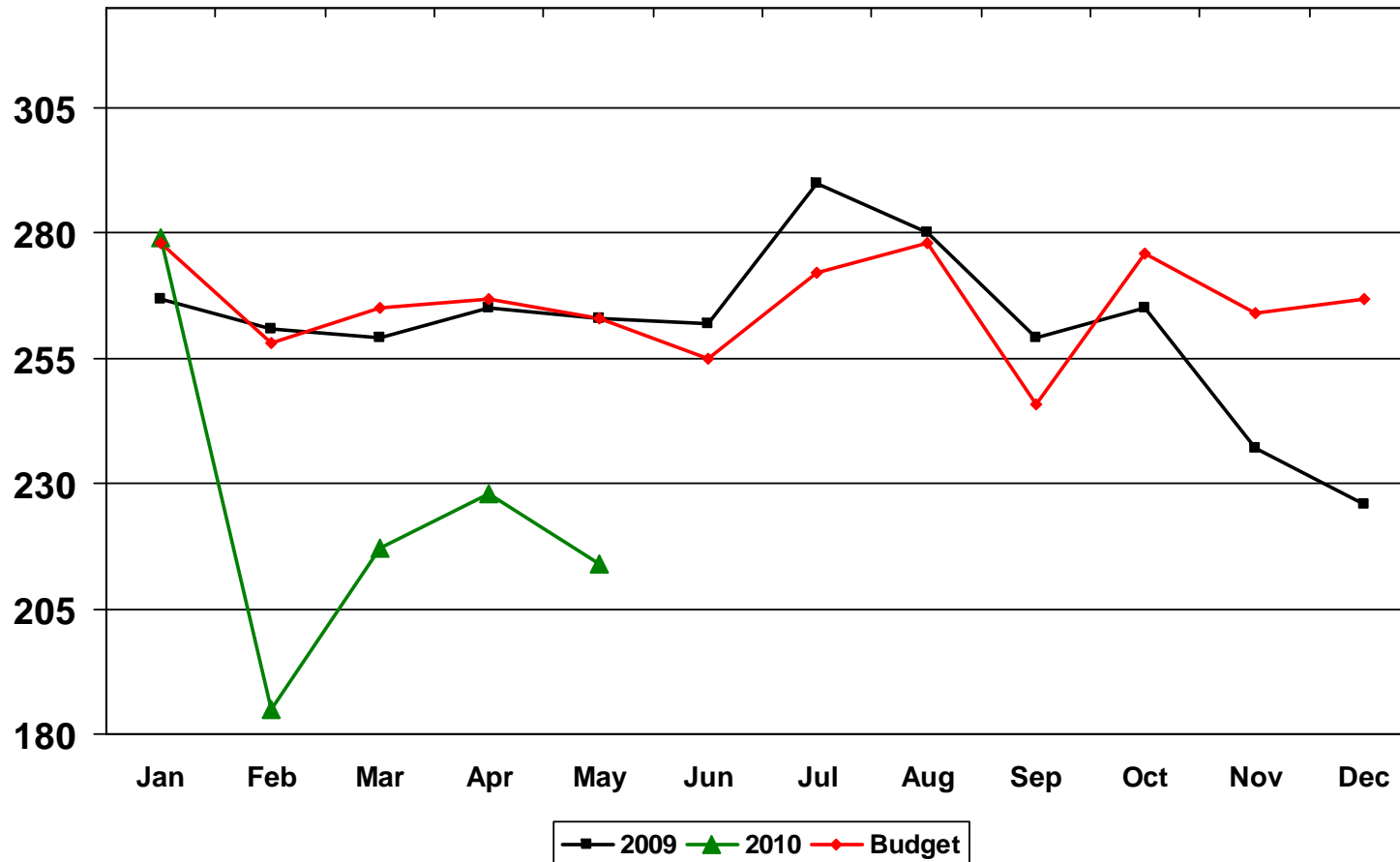

Overall Case Mix Index

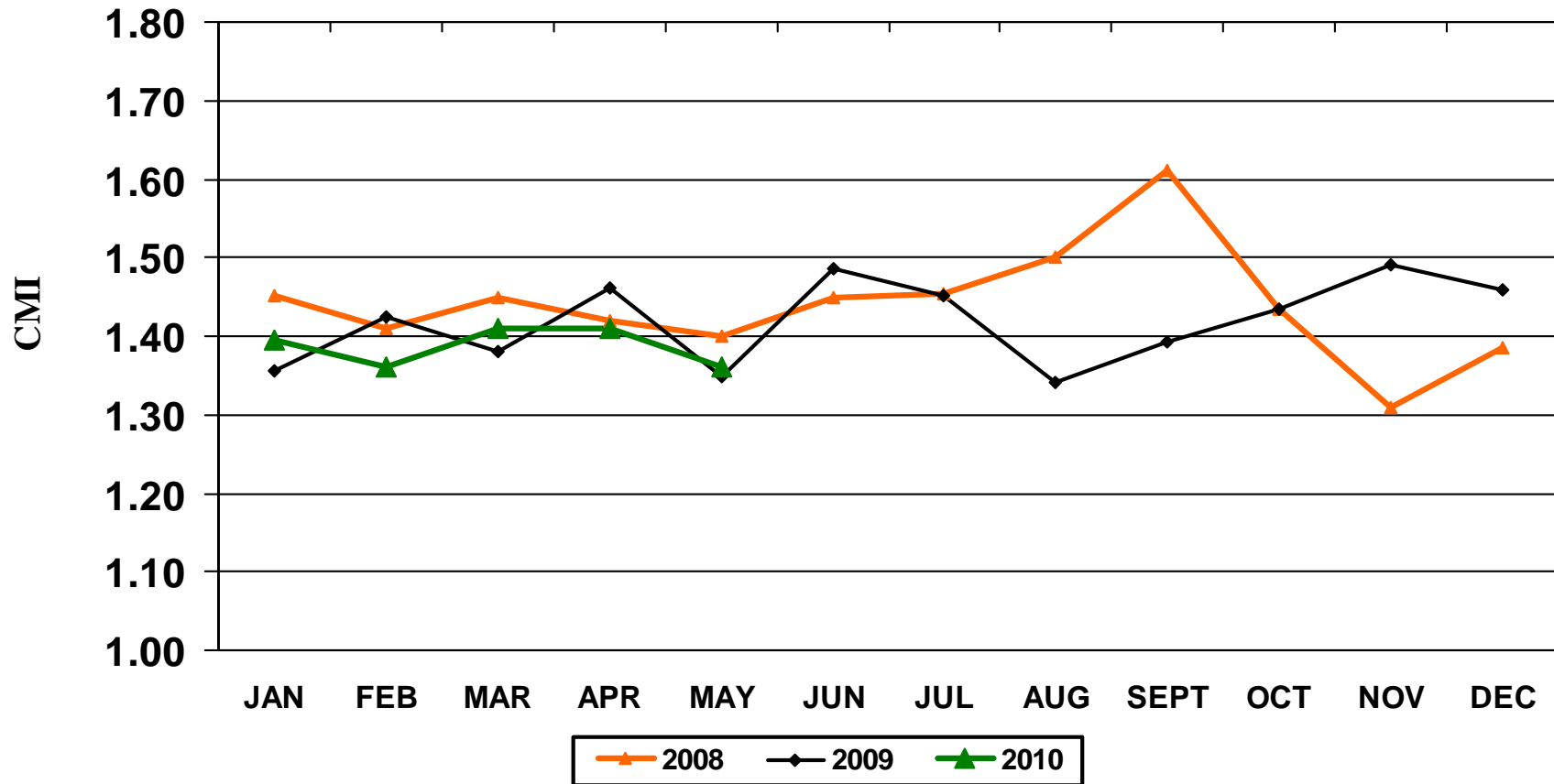

Average Length of Stay

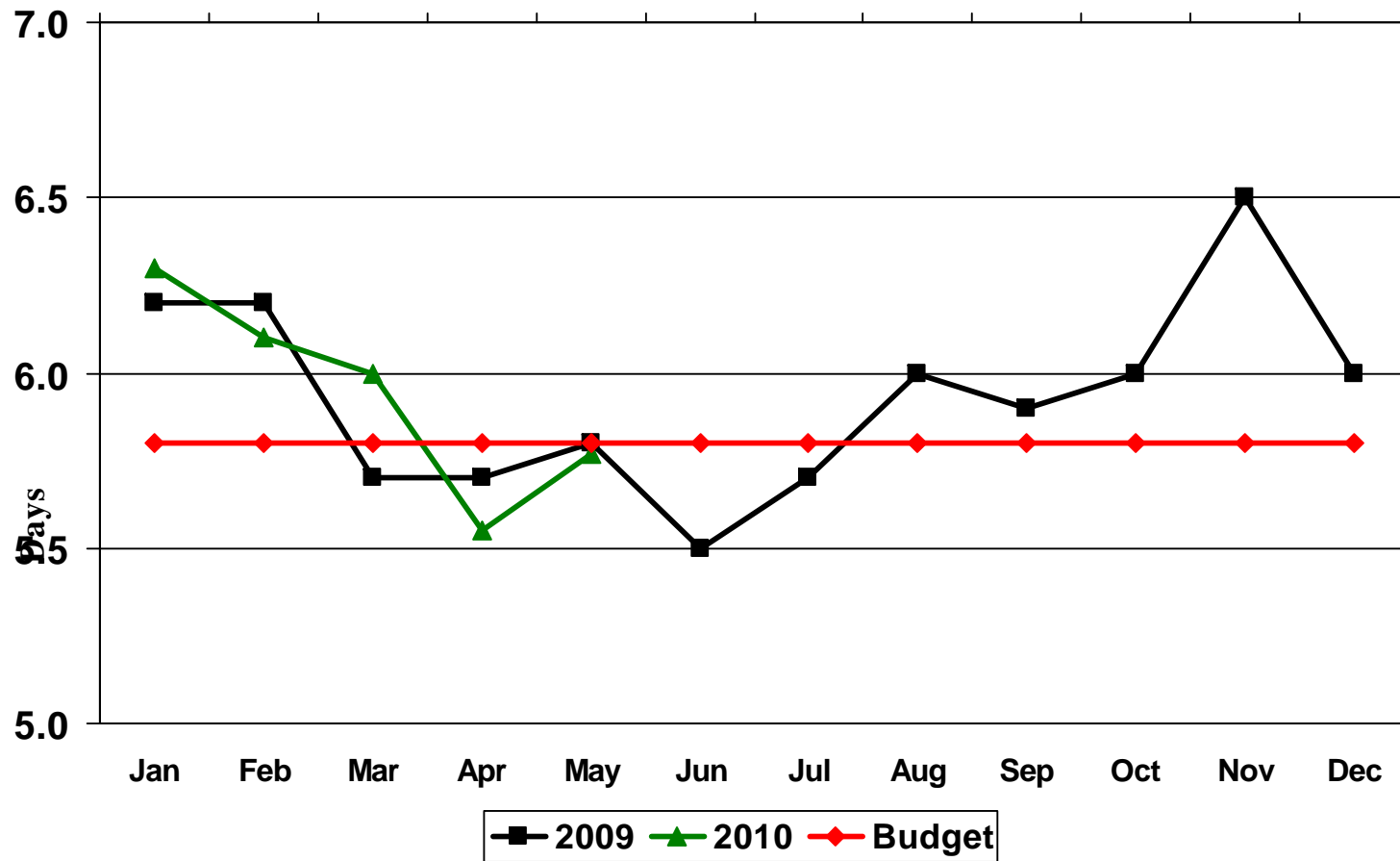

Average Daily Census

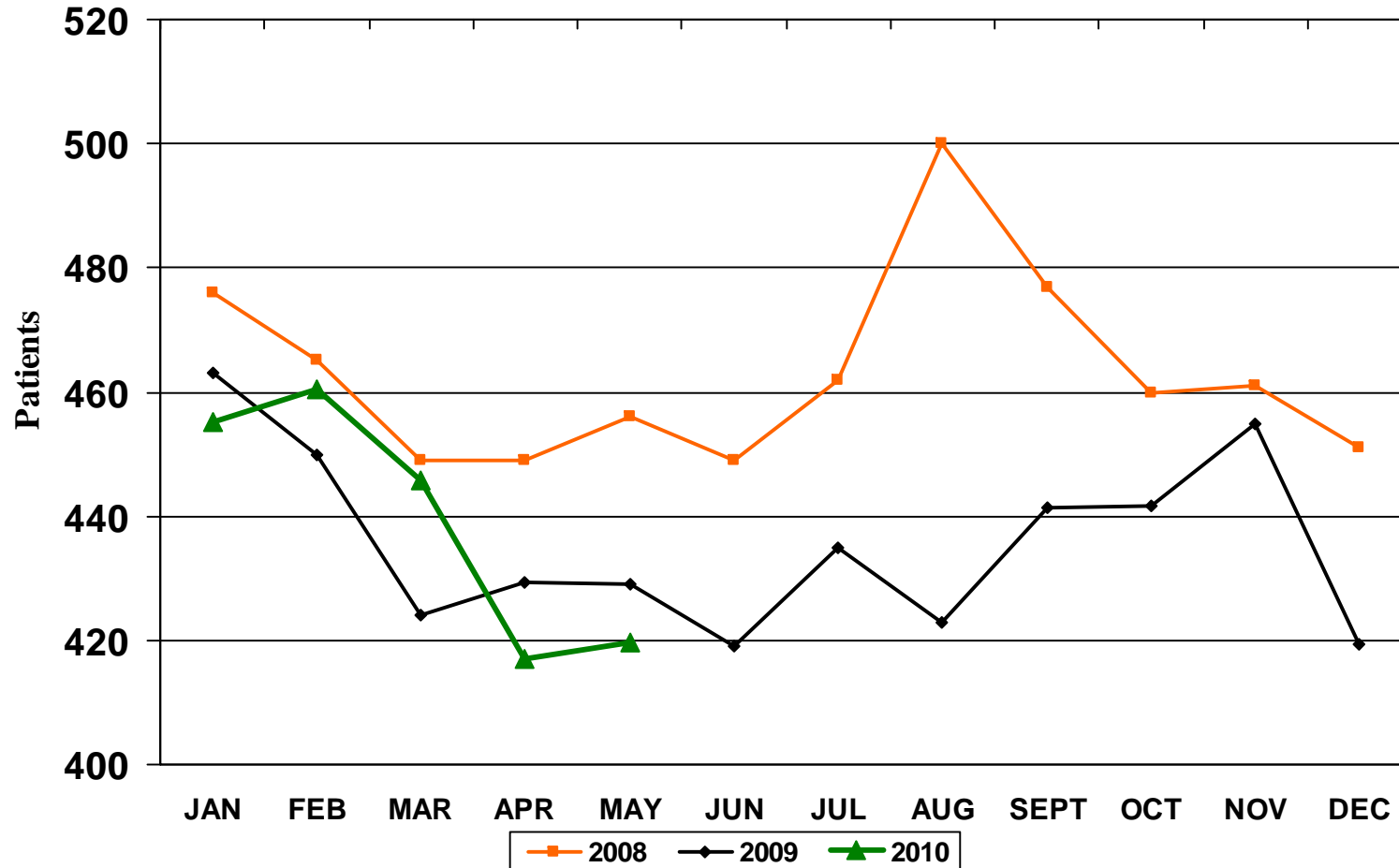

Excludes Normal Newborn



Monthly Paid FTEs

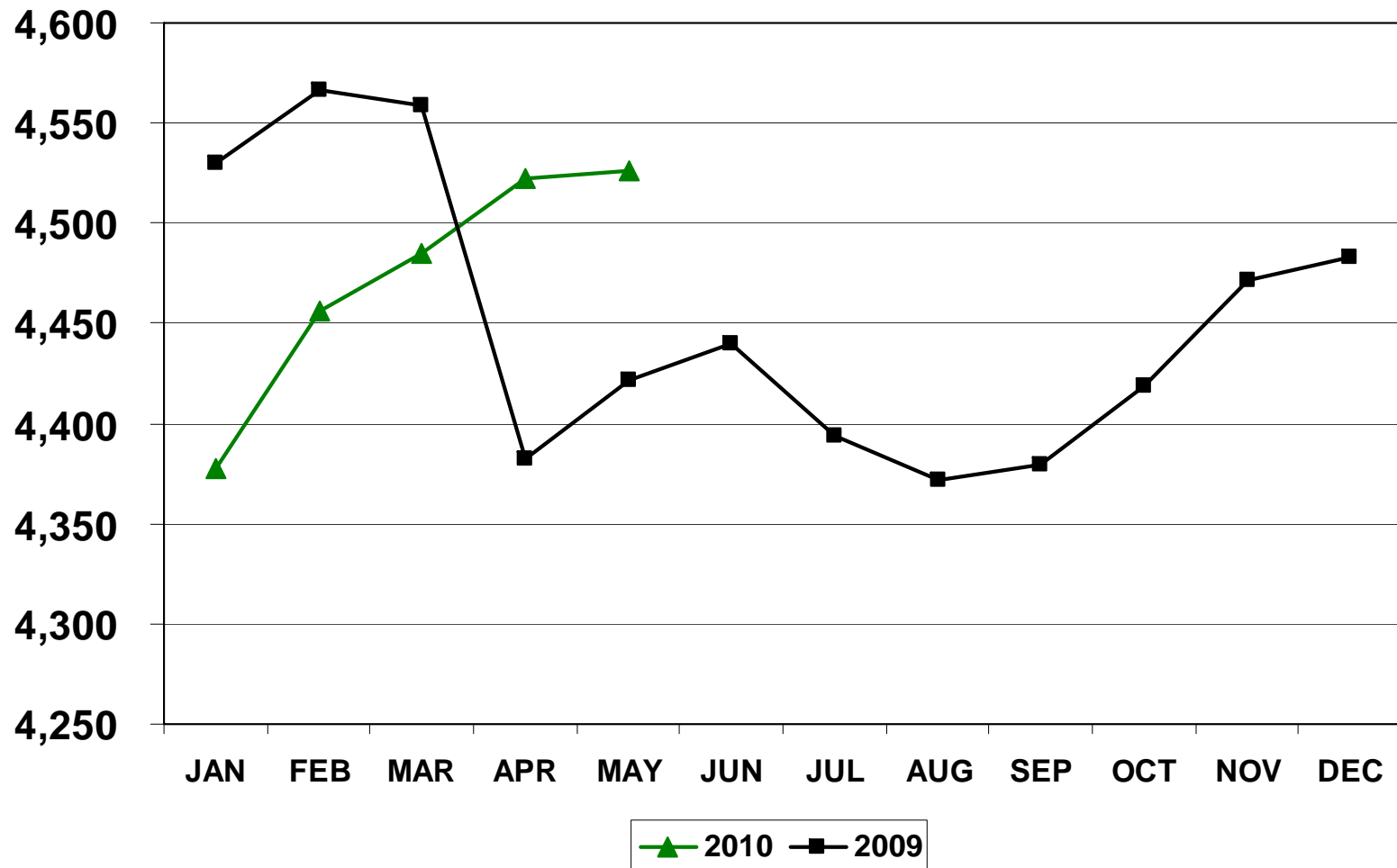

Paid FTEs Per Adjusted Occupied Bed

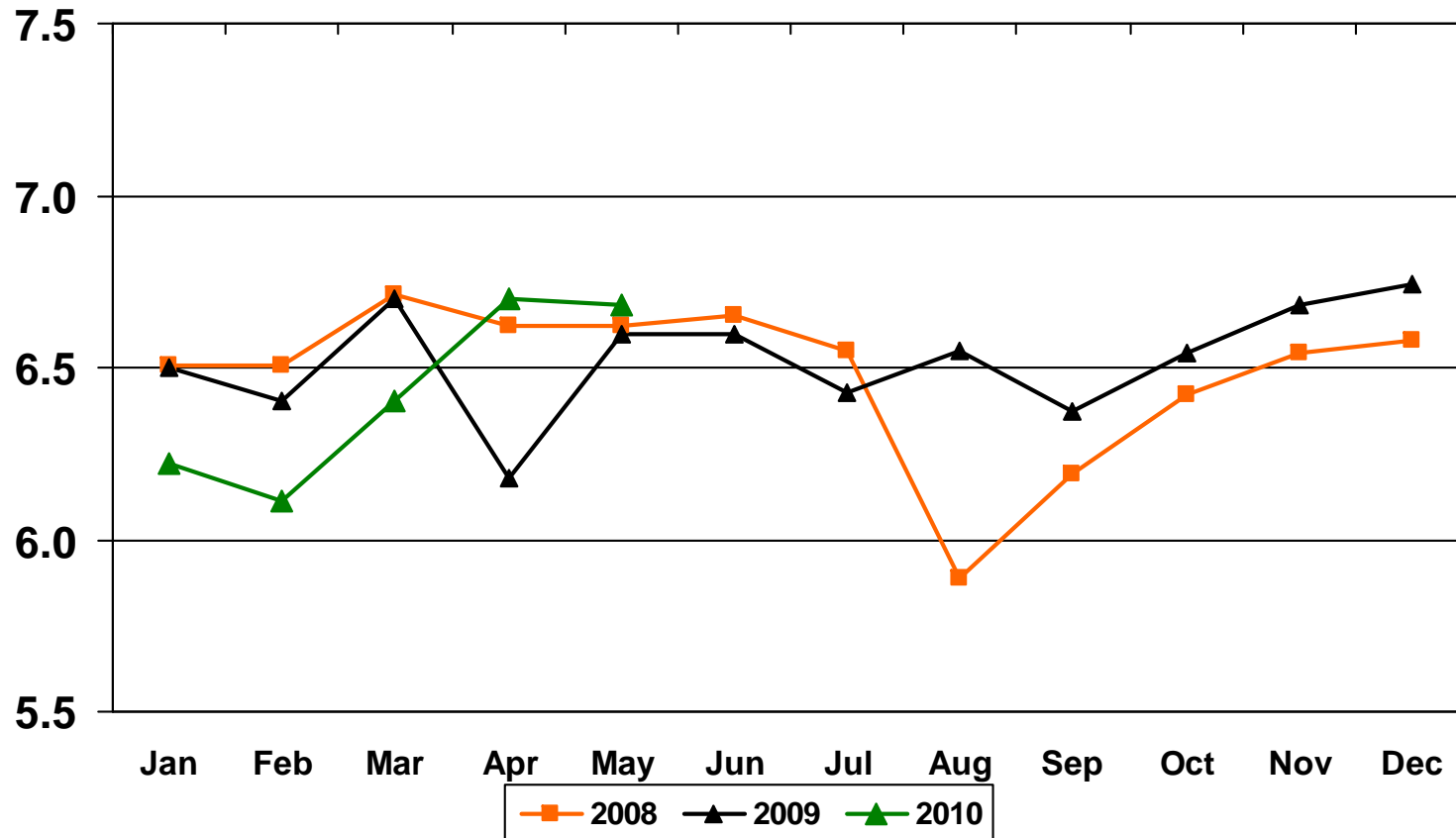

Monthly Overtime Hours

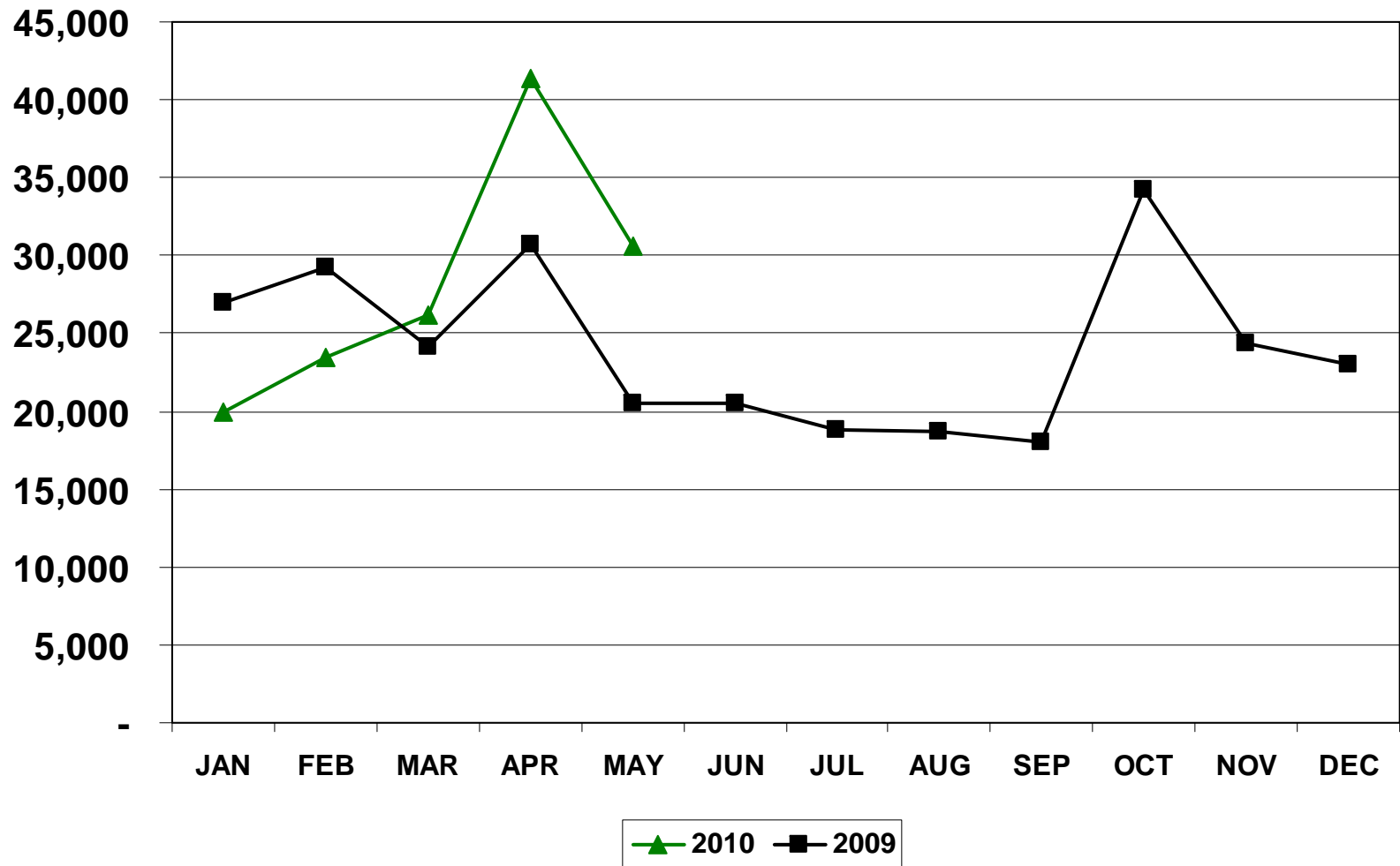

Agency FTEs by Month

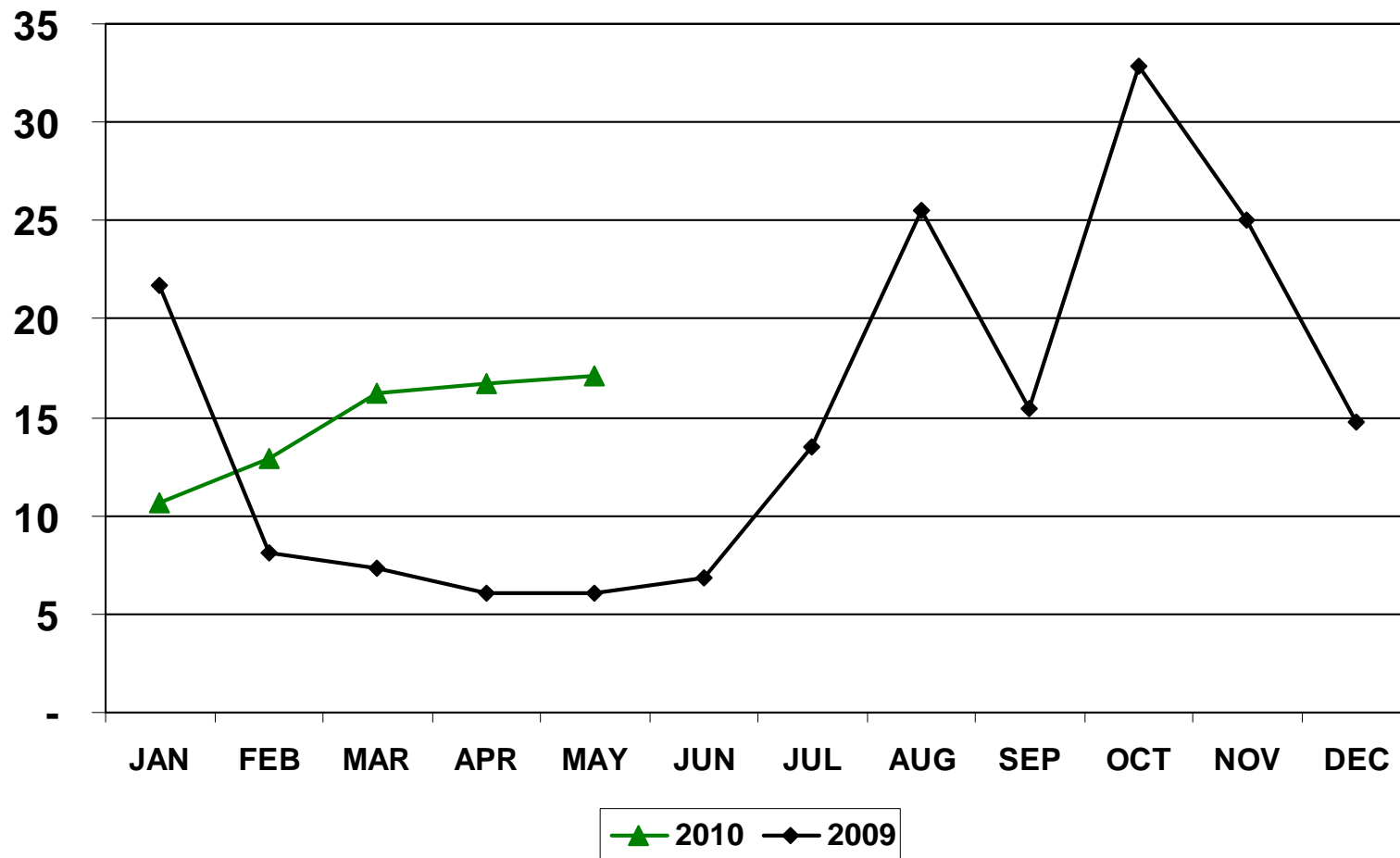

Preliminary



Payor Mix May 2010 YTD

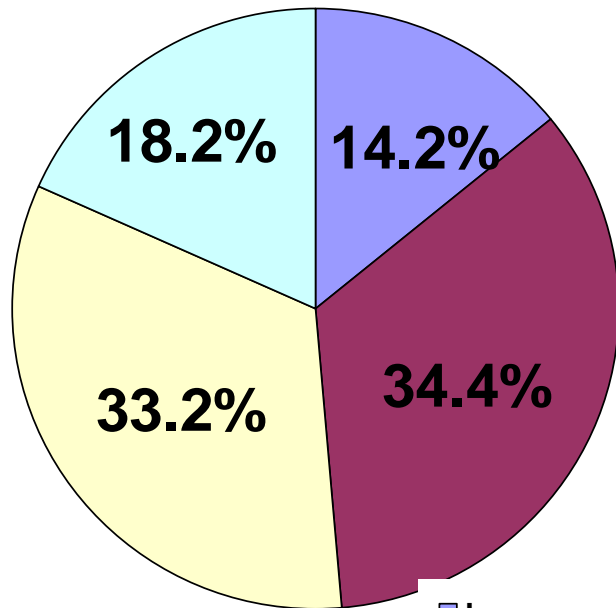

Payor Mix May 2009 YTD

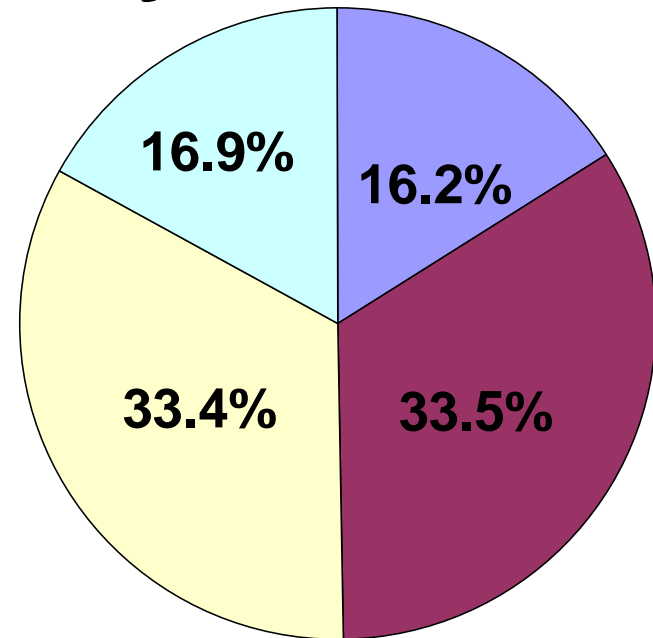

- Insurance
- Uninsured
- Medicaid / Pending / Mgd. Care
- Medicare

Cash to Net Revenue Trends

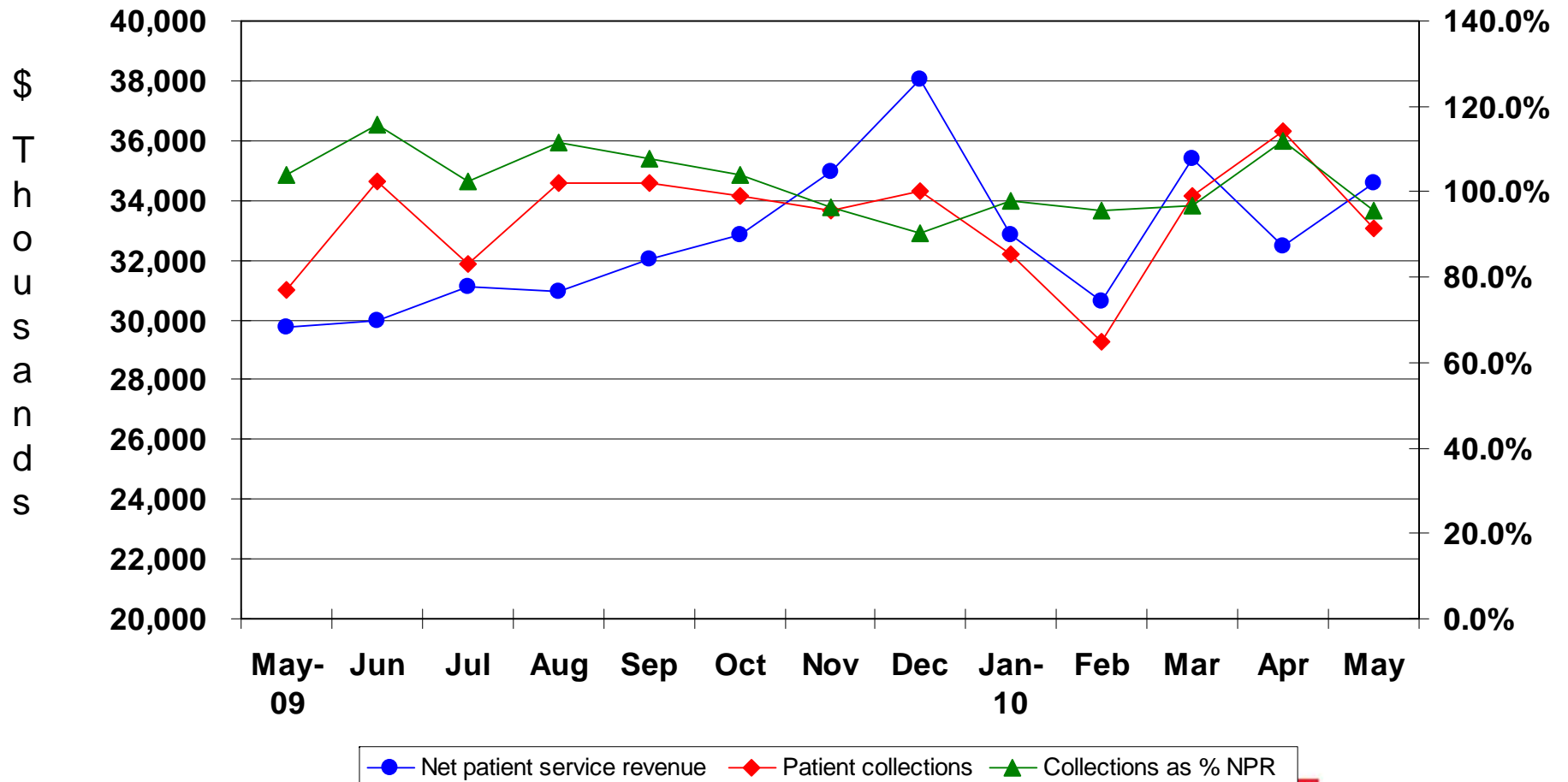

Cash Collections by Month

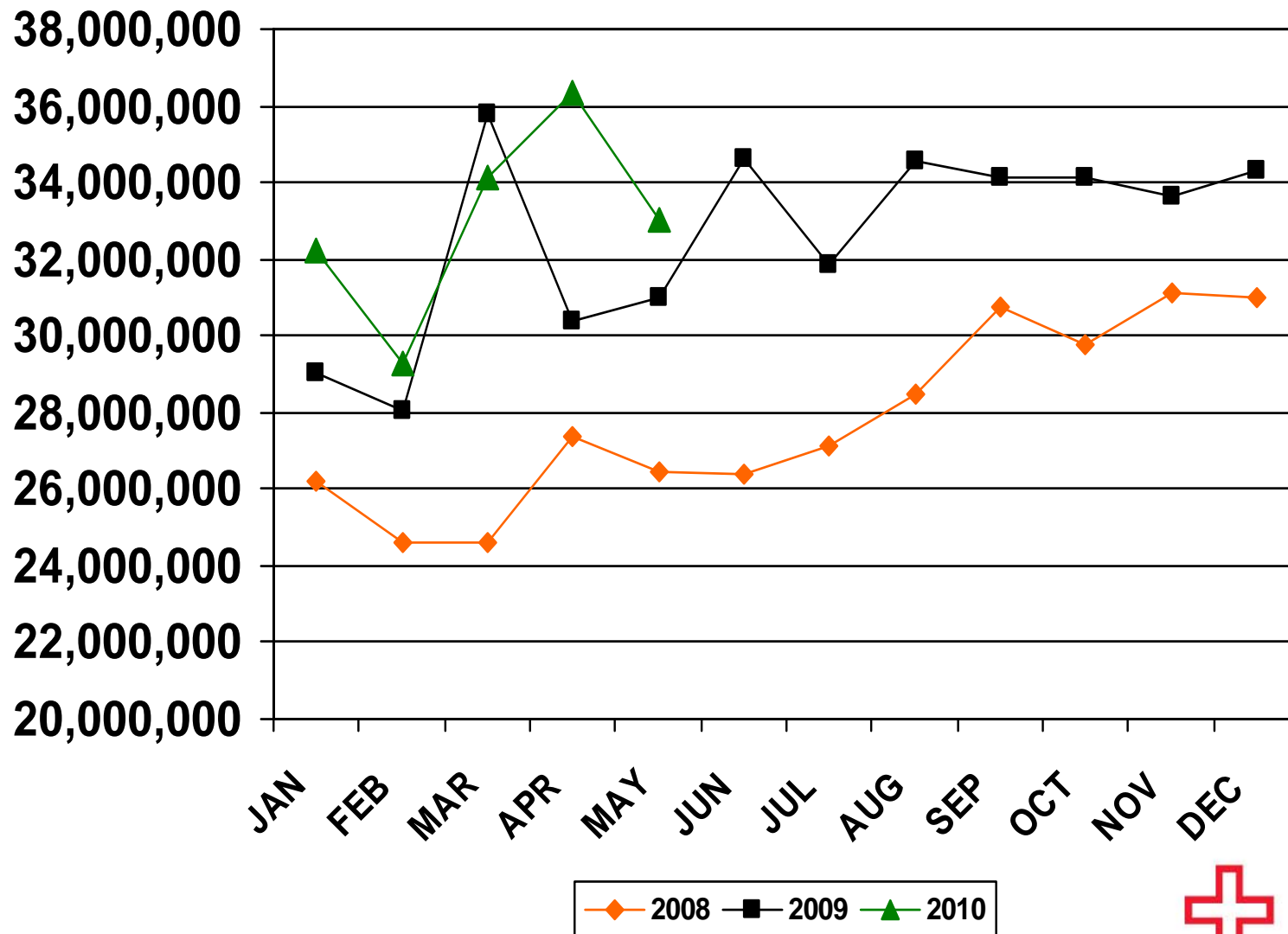

Operating Gain(Loss) before County Contributions

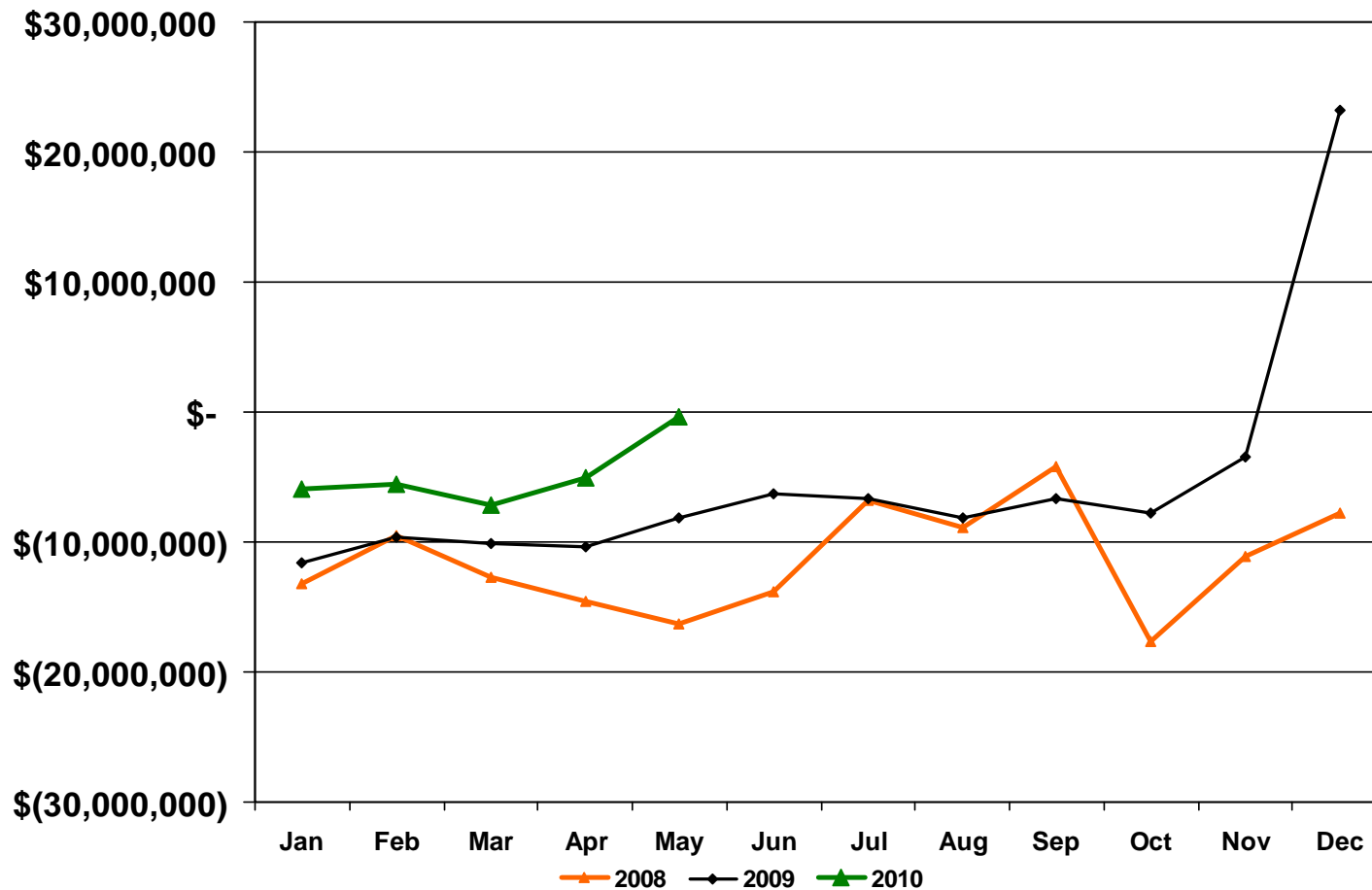

Operating Margin

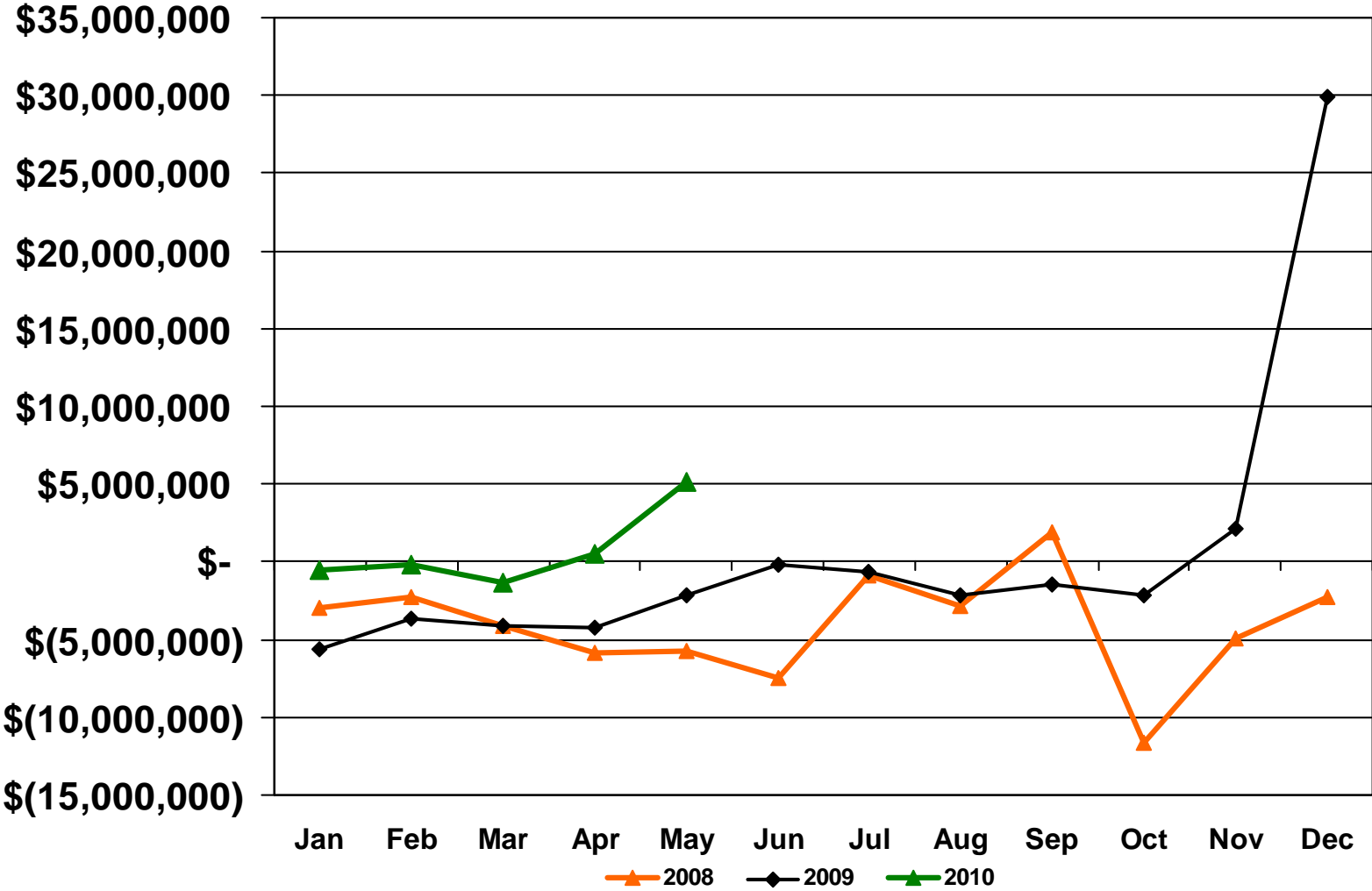

Statement of Operations – Consolidated

For the month ending: May 31, 2010 (\$millions)

	<u>2010</u> <u>MTD</u>	<u>2010</u> <u>BUDGET</u>	<u>2009</u> <u>MTD</u>	<u>Pr Yr</u> <u>Variance</u>
Net Patient Service Revenue	34.6	30.0	29.8	4.8
Indigent Care Trust Fund Revenue	10.8	6.2	6.0	4.8
Grant & Other Revenue	<u>6.4</u>	<u>6.3</u>	<u>6.8</u>	<u>-0.3</u>
Total Operating Revenue	<u>51.8</u>	<u>42.4</u>	<u>42.6</u>	<u>9.2</u>
Operating Expenses	52.2	50.7	50.8	1.4
Contractual Payments	<u>-0.4</u>	<u>-0.4</u>	<u>-0.4</u>	<u>0.0</u>
Margin Before County Support	-0.7	-8.7	-8.6	7.8
County Contributions	5.8	7.8	6.4	-0.6
Operating Margin	5.1	-0.8	-2.2	7.3
Nonoperating Income	<u>0.1</u>	<u>0.1</u>	<u>0.6</u>	<u>-0.5</u>
Excess / Shortfall	<u>5.2</u>	<u>-0.7</u>	<u>-1.5</u>	<u>6.7</u>



Statement of Operations – Consolidated

For the YTD ending: May 31, 2010 (\$millions)

	<u>2010</u> <u>YTD</u>	<u>2010</u> <u>BUDGET</u>	<u>2009</u> <u>YTD</u>	<u>Pr Yr</u> <u>Variance</u>
Net Patient Service Revenue	163.9	150.4	146.1	17.8
Indigent Care Trust Fund Revenue	34.3	31.1	30.1	4.2
Grant & Other Revenue	<u>34.8</u>	<u>31.2</u>	<u>31.7</u>	<u>3.1</u>
Total Operating Revenue	<u>233.0</u>	<u>212.7</u>	<u>207.9</u>	<u>25.1</u>
Operating Expenses	257.1	253.0	257.9	-0.8
Contractual Payments	<u>1.9</u>	<u>1.9</u>	<u>1.9</u>	<u>0.0</u>
Margin Before County Support	-26.0	-42.2	-51.9	25.9
County Contributions	29.4	39.2	32.0	-2.6
Operating Margin	3.4	-3.0	-19.9	23.3
Nonoperating Income	<u>0.4</u>	<u>0.4</u>	<u>7.9</u>	<u>-7.5</u>
Excess / Shortfall	<u><u>3.8</u></u>	<u><u>-2.6</u></u>	<u><u>-12.0</u></u>	<u><u>15.8</u></u>



Cash Flow Summary

For the YTD period ending: May 31, 2010 (\$millions)

	2010 YTD	2009 YTD	Variance
Operating:			
Net asset change excl County	-22.4	-27.6	5.1
County Support	29.4	32.0	-2.6
County (Receivable)/Advance	0.2	-17.0	17.2
Depreciation	14.4	14.8	-0.4
Other changes assets/liabilities	53.5	31.8	21.8
Cash from operating activity	<u>75.1</u>	<u>34.0</u>	<u>41.1</u>
Investing:			
Capital acquisitions	-29.6	-23.6	-6.0
Assets whose use is limited	-2.4	0.0	-2.4
Cash from investing activity	<u>-32.0</u>	<u>-23.6</u>	<u>-8.4</u>
Financing:			
Line of credit borrowing	-10.1	0.0	-10.1
Repayment of debt	-1.3	-1.5	0.2
Capital contributions	22.2	18.0	4.2
Cash from financing activity	<u>10.8</u>	<u>16.5</u>	<u>-5.7</u>
Net change in cash	<u>53.9</u>	<u>26.9</u>	<u>27.0</u>



Outstanding Days in Payables

